



Office Use Only

Committee: _____
Date Rec'd: _____
Appointed: Yes No
Appointment Date: _____
Term Ended Date: _____

**ROGUE VALLEY METROPOLITAN PLANNING ORGANIZATION
(RVMPO)**

**Public Advisory Council (PAC)
Membership Application**

Return Application to:

Rogue Valley Metropolitan Planning Organization
Rogue Valley Council of Governments
P.O Box 3275 Central Point, OR 97502
541-423-1338 | www.rvmpo.org

Email return to: KSharp@rvcog.org

For background about the Rogue Valley Metropolitan Planning Organization and the role of the Public Advisory Council, please visit our website: www.rvmpo.org

PLEASE PRINT

Personal Information:

Name: _____

Home address (include Zip code): _____

Telephone: (home) _____ (business) _____

Email: _____

About PAC membership...The Rogue Valley Metropolitan Planning Organization Public Advisory Council (PAC) makes recommendations on transportation planning issues to the RVMPO's Policy Committee. PAC members are appointed by the Policy Committee to two-year terms, representing one of the RVMPO's regional areas of interest. The PAC has positions for both geographic and special interest areas. Appointments are based on an applicant's ability to represent one of the geographic or special interest areas.

- To represent one of the **Geographic Areas** listed below and illustrated on the attached RVMPO map, you must live, own property or operate a business within that area. You do not have to live within city limits. Please refer to the RVMPO map or call Ryan MacLaren at 423-1338 for clarification.
- **Special Interest Areas** represent the freight industry, mass transit, low-income citizens, minority citizens, senior citizens, public health, and bicycle/pedestrian. Low-income and minority representatives do not have to be low-income or a racial minority, but would advocate for the concerns of those communities. Special interest representatives may live, own property, or operate a business anywhere within the RVMPO.

Please indicate below the Geographic Area, or special interest that you would represent. Select only one from the following list, section (A) or (B) below.

A. Geographic Area (see *Citizen Involvement Area map on the last page*):

- | | | |
|---------------------------------------|--|---------------------------------------|
| <input type="checkbox"/> Ashland | <input type="checkbox"/> Central Point | <input type="checkbox"/> Eagle Point |
| <input type="checkbox"/> Jacksonville | <input type="checkbox"/> East Medford | <input type="checkbox"/> West Medford |
| <input type="checkbox"/> Phoenix | <input type="checkbox"/> Talent | <input type="checkbox"/> White City |

- B. Special Interest Area:** Freight industry Mass Transit Minority Citizens
- Low Income Citizens Senior Citizens Bicycle/Pedestrian
- Public Health

(Continued on Next Page)

1. What experience, interest, knowledge or qualifications would you bring to the Public Advisory Council?

2. Why do you want to become a member of the Public Advisory Council?

Signature:

Date:

Thank You!

POLICY STATEMENTS REGARDING CITIZEN APPOINTMENTS

- The council consists of representatives from Citizen Involvement Areas within the RVMPO and special interests. There are nine Citizen Involvement Areas with at least two members possible from each area, representing a population of up to 25,000. An additional position is created when an area exceeds 25,000 in population. The council may have as many as six at-large members, one each representing the following: freight industry, mass transit, minority citizens, low income citizens, senior citizens, public health, and bicycle/pedestrian.
- Members of the council must reside, own property, or operate a business within the Citizen Involvement Area that they represent.
- Public Advisory Council members will be approved by the RVMPO Policy Committee.
- Vacancies on the PAC shall be publicly announced. Potential members shall submit a statement of interest. When more than one person applies for a position, selection shall be based on maintaining a broad cross-section of interests on the council. If no one responds to the public announcement, staff and PAC members may solicit to groups or individuals to fill membership vacancies.
- Selection of council members shall be conducted through RVMPO's established application process, meeting the nondiscrimination requirements of Title VI of the Civil Rights Act of 1964, Executive Order 12898.
- The term of office shall begin the day the member is appointed to the council and shall continue for two years, except that such term of office shall terminate immediately upon:
 - a. Relocation outside the RVMPO, or the Citizen Involvement Area that the member represents; and
 - b. Unexcused absence from three regularly scheduled, consecutive meetings.

Please Note: These policy statements are from Public Advisory Council bylaws, viewable via this link:
<https://rvmpo.org/wp-content/uploads/2019/09/PAC-Bylaws-Updated-May-2021.pdf>

Boundaries of RVMPO Citizen Involvement Areas are illustrated on the map on the next page. Medford has two Citizen Involvement Areas divided by Interstate 5.

For more information, contact Kelsey Sharp in the RVMPO Planning Department at 541-423-1375.

RVMPO Citizen Involvement Areas and Number of Public Advisory Council Positions

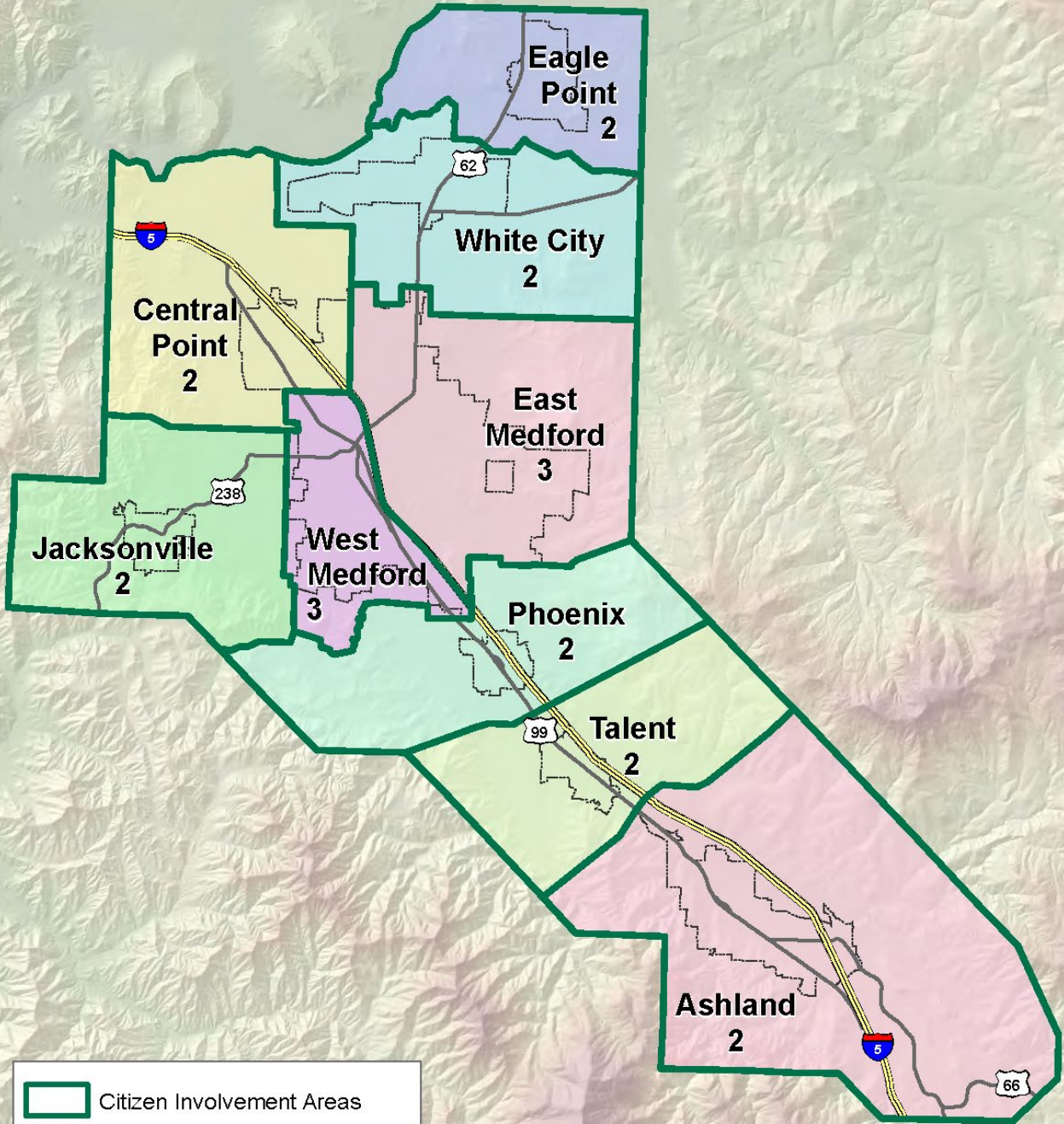
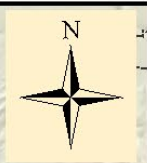

 Citizen Involvement Areas

 UGB / UCB

Miles

0 2 4

G:\Users\SCU\Documents
2/2014 SC